

**PART OF THE NORTHEAST QUARTER OF SECTION 21,  
TOWNSHIP 19 NORTH, RANGE 20 EAST, W.M.**

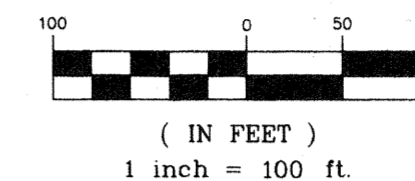

GRAPHIC SCALE



LEGEND

- SET 5/8" REBAR W/ YELLOW CAP - "CRUSE 18078"
- FOUND PIN & CAP
- x — FENCE

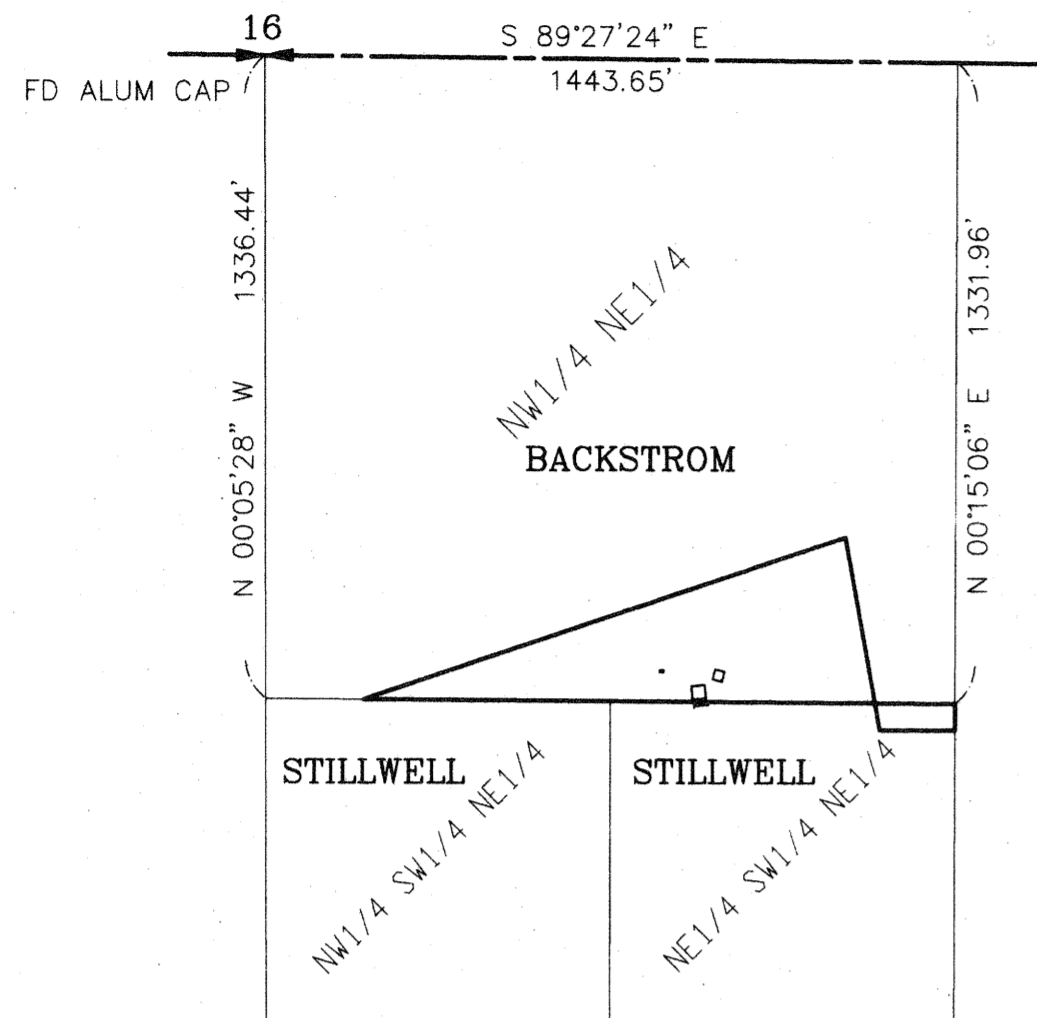

NOTES:

1. THIS SURVEY WAS PERFORMED USING A TOPCON GTS SERIES TOTAL STATION. THE CONTROLLING MONUMENTS AND PROPERTY CORNERS SHOWN HEREON WERE LOCATED, STAKED AND CHECKED FROM A CLOSED FIELD TRAVERSE IN EXCESS OF 1:10,000 LINEAR CLOSURE AFTER AZIMUTH ADJUSTMENT.
2. THIS SURVEY MAY NOT SHOW ALL EASEMENTS OR IMPROVEMENTS WHICH MAY PERTAIN TO THIS PROPERTY.
3. FOR SECTION SUBDIVISION, CORNER DOCUMENTATION AND ADDITIONAL SURVEY INFORMATION, SEE BOOK 37 OF SURVEYS, PAGES 143-144.
4. THESE PARCELS ARE EXEMPT FROM THE KITTITAS CO. SUBDIVISION ORDINANCE UNDER CHAP. 16.04.020(1).

LEGAL DESCRIPTIONS

ORIGINAL PARCELS - AFN'S 201004270001, 200005100024 & 199702100034

PARCEL A

PARCEL A OF THAT CERTAIN SURVEY RECORDED JUNE 5, 2012 IN BOOK 38 OF SURVEYS, PAGE 19, UNDER AUDITOR'S FILE NO. 20120605-2011, RECORDS OF KITTITAS COUNTY, WASHINGTON; BEING A PORTION OF THE NORTHWEST QUARTER OF THE NORTHEAST QUARTER OF SECTION 21, TOWNSHIP 19 NORTH, RANGE 20 EAST, W.M., IN THE COUNTY OF KITTITAS, STATE OF WASHINGTON.

PARCEL B

PARCEL B OF THAT CERTAIN SURVEY RECORDED JUNE 5, 2012 IN BOOK 38 OF SURVEYS, PAGE 19, UNDER AUDITOR'S FILE NO. 20120605-2011, RECORDS OF KITTITAS COUNTY, WASHINGTON; BEING A PORTION OF THE SOUTHWEST QUARTER OF THE NORTHEAST QUARTER OF SECTION 21, TOWNSHIP 19 NORTH, RANGE 20 EAST, W.M., IN THE COUNTY OF KITTITAS, STATE OF WASHINGTON.

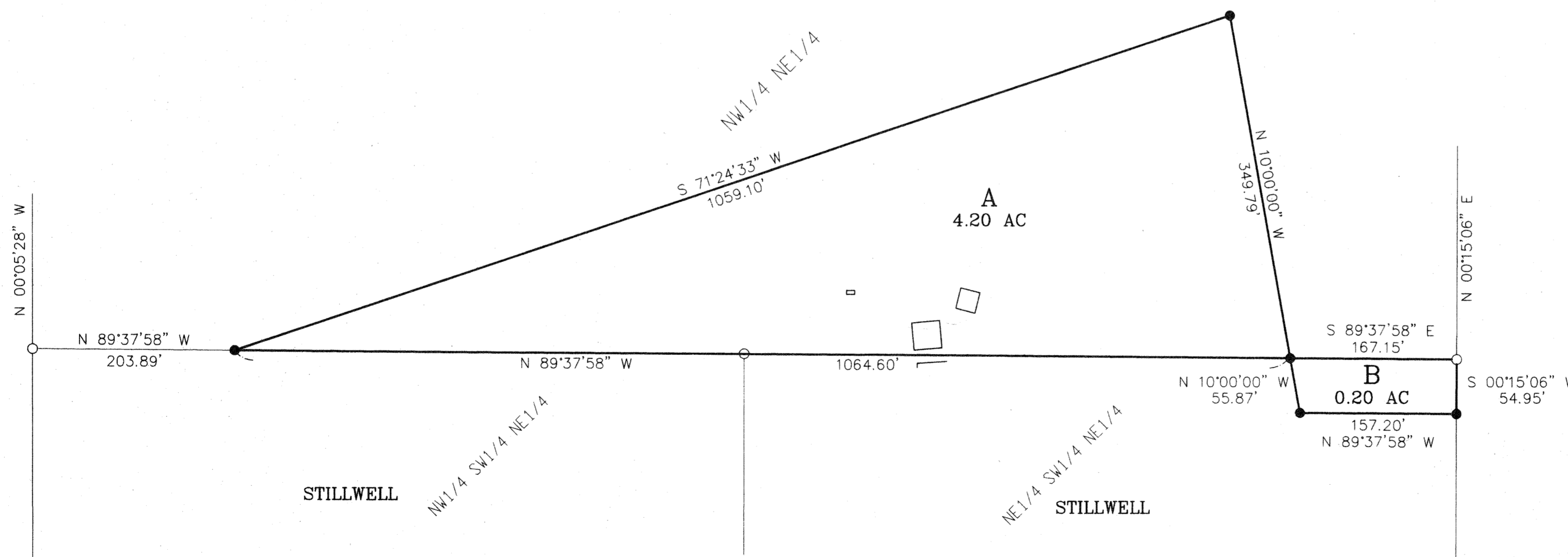

AUDITOR'S CERTIFICATE

Filed for record this 5TH day of JUNE, 2012, at 1:26 P.M., in Book 38 of Surveys at page(s) 19 at the request of Cruse & Associates.

JERALD V. PETTIT BY: *K. Hernandez*  
KITTITAS COUNTY AUDITOR

SURVEYOR'S CERTIFICATE

This map correctly represents a survey made by me or under my direction in conformance with the requirements of the Survey Recording Act at the request of KEN STILLWELL & JOHN BACKSTROM in MAY of 2012.

*Charles A. Cruse, Jr.*  
CHARLES A. CRUSE, JR.  
Professional Land Surveyor  
License No. 18078  
DATE 6-5-12

RECEIVED  
JUN 08 2012  
KITTITAS COUNTY  
CDS

	X	
	X	

**CRUSE & ASSOCIATES**  
PROFESSIONAL LAND SURVEYORS  
217 East Fourth Street P.O. Box 959  
Ellensburg, WA 98926 (509) 962-8242  
**STILLWELL/BACKSTROM PROP.**